

# OKLAHOMA



## WOMEN'S GYMNASTICS



**NO. 3 OKLAHOMA AT TWU**  
4 P.M. (CT) | DENTON, TEXAS

Live Stats..... [www.TWUathletics.com](http://www.TWUathletics.com)



### Leslie Koch, Women's Gymnastics Communications

180 W. Brooks, Suite 2525, Norman, Okla., 73019  
O: (405) 325-8413 | C: (918) 740-3577 | F: (405) 325-7623  
lesali@ou.edu | [www.SoonerSports.com](http://www.SoonerSports.com)

### OKLAHOMA SOONERS (5-0, 0-0 BIG 12)

2011 TROESTER RANKINGS

Team: 195.825 (Third)

Vault: 48.963 (Ninth) | Bars: 49.100 (T-Fifth)

Beam: 48.863 (Fifth) | Floor: 48.900 (Ninth)

### TEXAS WOMAN'S PIONEERS (1-1)

2011 SEASON AVERAGES

Team: 190.013 (NR)

Vault: 48.088 (NR) | Bars: 47.825 (NR)

Beam: 47.275 (NR) | Floor: 46.825 (NR)

## AT A GLANCE

Oklahoma (5-0) heads to Denton, Texas for a dual meet with Texas Woman's on Jan. 23 at 4 p.m. Sunday marks the first time since 2007 that OU has competed in two team competitions in a three-day span during the regular season.

The Sooners enter Sunday's meet after a nail-biting first place finish against No. 6 Oregon State, No. 23 Denver and Centenary in Norman on Friday night. OU trailed Denver going into the final rotation but finished with a 195.300 after a season-high 49.300 showing on floor to seal the victory.

With OU's three wins on Friday, OU head coach K.J. Kindler collected her 99th victory at Oklahoma. The Sooners are 99-36-2 overall under Kindler, 32-2 at home, 31-5 on the road and 60-6 in the regular season.

OU leads the all-time series history with TWU, 57-3.

## SCHEDULE

| DATE    | OPPONENT                                  | LOCATION                  | TIME/RESULTS               |
|---------|---|---------------------------|----------------------------|
| 1.7     | <b>ARKANSAS</b>                           | <b>LLOYD NOBLE CENTER</b> | <b>(W) 195.475-195.075</b> |
| 1.14    | @ N.C. State                              | Raleigh, N.C.             | (W) 196.175-195.150        |
| 1.21    | <b>ORE. STATE, DENVER &amp; CENTENARY</b> | <b>LLOYD NOBLE CENTER</b> | <b>(FIRST/4) 195.300</b>   |
| 1.23    | @ TWU                                     | Denton, Texas             | 4 p.m.                     |
| 1.28    | @ Washington                              | Seattle, Wash.            | 7 p.m.                     |
| 2.6     | @ Nebraska                                | Lincoln, Neb.             | 2 p.m.                     |
| 2.11    | @ Iowa State                              | Ames, Iowa                | 7 p.m.                     |
| 2.18    | <b>MISSOURI</b>                           | <b>LLOYD NOBLE CENTER</b> | <b>7 P.M.</b>              |
| 2.26    | Michigan                                  | Ann Arbor, Mich.          | 4 p.m.                     |
| 3.4     | <b>OHIO STATE, ILLINOIS &amp; TWU</b>     | <b>LLOYD NOBLE CENTER</b> | <b>7 p.m.</b>              |
| 3.11    | <b>MICHIGAN STATE</b>                     | <b>LLOYD NOBLE CENTER</b> | <b>7 p.m.</b>              |
| 3.19    | Big 12 Championships                      | Columbia, Mo.             | 2 p.m.                     |
| 4.2     | NCAA Regional Championships               | Norman, Okla.             | 4 p.m.                     |
| 4.15-17 | NCAA Championships                        | Cleveland, Ohio           | TBA                        |

### ON THE WEB

OU's home meets can be seen via a live web cast with commentary from Sooner All-American Kasie Tamayo and Phillip Rogers on Oklahoma All-Access, SoonerSports.com's premium site. Live stats for all meets can be found on SoonerSports.com.

### TICKETS

For tickets, call (405) 325-2424 or toll-free (800) 456-GoOU. Tickets can also be purchased at the main ticket office in Gaylord Family Oklahoma Memorial Stadium or at the Lloyd Noble Center on the day of the meet.

### PRACTICE POLICY

Practices are held at the Sam Viersen Center, directly north and across the street (Imhoff) from the Lloyd Noble Center. Practices are typically open to media. However, those who wish to attend must obtain clearance through Leslie Koch in the Athletics Communications Office prior to the start of practice. Practice generally runs from 10:30 a.m. to 2:30 p.m. The best time to conduct interviews is immediately following practice.

### CREDENTIAL REQUESTS

Media credentials for home contests at the Lloyd Noble Center should be requested no later than one day prior to the event. Credentials will be issued to working media only. All requests should be directed to Leslie Koch in the Athletics Communications Office at (405) 325-8413 or by e-mail to lesali@ou.edu.

### POST-MEET INFORMATION

Post-meet interviews will take place on the main floor of the Lloyd Noble Center after head coach K.J. Kindler dismisses her athletes. Official score sheets will be available at the scorer's table.

### MEDIA INTERVIEWS

Non-postmeet interview requests for athletes and coaches must be arranged through Leslie Koch in the Athletics Communications Office. All requests should be submitted at least one day in advance of the desired interview time.



The official site of OU Athletics supplies Sooner fans worldwide with the latest news and features on Oklahoma athletics direct from Norman. The site provides the latest press releases, rosters, bios, schedules, statistics, notes, quotes and photo galleries available to both Sooner fans and the media.

# OKLAHOMA SOONERS

| NAME              | HT.  | YEAR  | HOMETOWN (HIGH SCHOOL)                  | CLUB                          | PRONUNCIATION             |
|-------------------|------|-------|---|-------------------------------|---------------------------|
| Bruce, Hope       | 5-2  | Fr.   | McKinney, Texas (Indiana University HS) | Denton Gymnastics Academy     |                           |
| Cindell, Candace  | 5-5  | R-Jr. | Frisco, Texas (Frisco HS)               | Kurt Thomas Gymnastics        | sin-DELL                  |
| Ferguson, Megan   | 4-11 | Jr.   | Olathe, Kan. (Blue Valley HS)           | Eagles Gymnastics             |                           |
| Kelley, Natasha   | 5-4  | R-So. | Katy, Texas (Home schooled)             | Cypress Academy               |                           |
| Mooring, Madison  | 5-2  | Fr.   | Sallisaw, Okla. (Bixby HS)              | Dynamo Gymnastics             | more-ing                  |
| Nowak, Kayla      | 5-2  | So.   | Algonquin, Ill. (Huntley HS)            | Illinois Gymnastics Institute | no-VAK                    |
| Olson, Brie       | 5-2  | So.   | St. Cloud, Minn. (Rocori HS)            | Ultimate Gymnastics           | BREE                      |
| Ramaswami, Nitya  | 5-4  | So.   | Ames, Iowa (Ames HS)                    | Success Gymnastics            | knih-t-YUH ROM-uh-swam-ee |
| Ratcliff, Natalie | 5-5  | Sr.   | Overland Park, Kan. (Blue Valley NW HS) | GAGE                          |                           |
| Root, Melanie     | 5-3  | Sr.   | Cartersville, Ga. (Cartersville HS)     | Cartersville Twisters         |                           |
| Spears, Taylor    | 5-0  | Fr.   | Plano, Texas (Allen HS)                 | WOGA                          |                           |
| Stone, Sara       | 5-4  | Jr.   | Dallas, Texas (Spring Creek Academy)    | Metroplex Gymnastics          |                           |
| Ward, Hayden      | 5-5  | Fr.   | Norman, Okla. (Norman North HS)         | Dynamo Gymnastics             |                           |

## COACHING STAFF

K.J. Kindler – Head Coach (Fifth Year) | Lou Ball – Assistant Coach (Fifth Year) | Tom Haley – Assistant Coach (Fifth Year)



HOPE BRUCE



CANDACE CINDELL



MEGAN FERGUSON

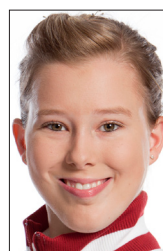

NATASHA KELLEY



MADISON MOORING

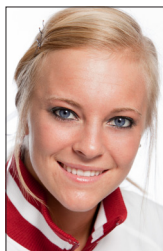

KAYLA NOWAK



BRIE OLSON

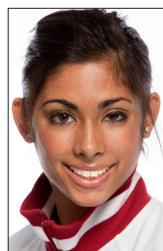

NITYA RAMASWAMI



NATALIE RATCLIFF

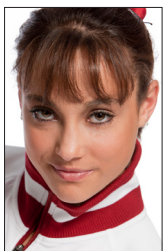

MELANIE ROOT



TAYLOR SPEARS



SARA STONE



HAYDEN WARD

PHOTO ROSTER

## GYMNAST TO WATCH .....



NATASHA  
KELLEY

Kelley scored OU's first 9.9 of the season on Friday during the Sooners' quad meet. The redshirt-sophomore scored a 9.9 on vault to boost OU to a season-high 49.150 on the event. Kelley also scored a 9.8 or higher on both bars (9.85) and beam (9.825), helping the Sooners rally to a 195.300 team total to take first place in the meet.

## CURRENT RANKINGS .....

| RANK     | TEAM            | AVERAGE        | HIGH SCORE     |
|----------|-----------------|----------------|----------------|
| 1        | Florida         | 196.850        | 196.925        |
| 2        | Stanford        | 196.625        | 196.625        |
| <b>3</b> | <b>OKLAHOMA</b> | <b>195.825</b> | <b>196.175</b> |
| 4        | Utah            | 195.800        | 195.900        |
| 5        | Georgia         | 195.688        | 195.800        |
| 6        | Oregon State*   | 195.567        | 195.925        |
| 7        | Michigan*       | 195.300        | 195.700        |
| 8        | UCLA            | 195.217        | 195.925        |
| 9        | Nebraska*       | 195.200        | 195.450        |
| 10       | N.C. State*     | 195.150        | 195.150        |
| 11       | Kent State      | 195.125        | 195.475        |
| -        | Alabama         | 195.125        | 195.350        |
| 13       | Arkansas*       | 194.913        | 195.075        |
| 14       | Minnesota       | 194.625        | 195.325        |
| 15       | Boise State     | 194.575        | 194.575        |
| 16       | Ohio State*     | 194.475        | 194.475        |
| 17       | Iowa            | 194.325        | 194.825        |
| 18       | Washington*     | 194.250        | 194.825        |
| -        | West Virginia   | 194.250        | 194.500        |
| 20       | Southern Utah   | 194.113        | 194.750        |
| 21       | Iowa State*     | 194.100        | 194.725        |
| 22       | Illinois*       | 194.063        | 194.475        |
| 23       | Denver*         | 193.963        | 195.000        |
| 24       | LSU             | 193.913        | 194.475        |
| 25       | North Carolina  | 193.900        | 193.900        |

\* - Denotes OU's regular season opponents.

### GYMINFO RANKING SCHEDULE:

Through Feb. 7, the teams are ranked by total season average. Beginning Feb. 14, the ranking is done by Regional Qualifying Score which consists of a team's three highest road scores and the next three highest scores. The high score is subtracted from the six event totals and the remaining amount is divided by five.

## ROTATION SCHEDULE .....

|   | VAULT           | BARS            | BEAM            | FLOOR           |
|---|-----------------|-----------------|-----------------|-----------------|
| 1 | TWU             | <b>OKLAHOMA</b> |                 |                 |
| 2 | <b>OKLAHOMA</b> | TWU             |                 |                 |
| 3 |                 |                 | TWU             | <b>OKLAHOMA</b> |
| 4 |                 |                 | <b>OKLAHOMA</b> | TWU             |

## OKLAHOMA NOTES .....

### BACKING IT UP

Following their first place finish at Friday's quad meet, the Sooners head to Denton, Texas, for a dual meet with Texas Woman's on Sunday, Jan. 23 at 4 p.m. This weekend will be the first time Oklahoma has competed in two team events within a three-day span in the regular season since 2007 when the Sooners had a two-meet road trip to Iowa State (Feb. 16) and Iowa (Feb. 18).

### WIN NO. 99

OU improved to 5-0 on the season, with wins over No. 6 Oregon State, No. 23 Denver and Centenary Friday. With the three wins, OU head coach K.J. Kindler moves to 99 victories at Oklahoma. The Sooners are 99-36-2 overall under Kindler, 32-2 at home, 31-5 on the road and 60-6 in the regular season.

### CLUTCH CLOSING

For the first time this season, Oklahoma trailed their opponent going into the final rotation Friday. The Sooners trailed Denver, 146.275-146.000, heading to floor but OU pulled out five scores of 9.825 or higher, including Kayla Nowak's 9.9, to seal the quad meet victory. OU finished floor with a 49.300 event total, a season-high on any one event this season.

### RECORD-BREAKING

Despite the Sooners struggles on bar, OU set multiple team season-highs and individual highs in Friday's quad meet. OU set season-highs as a team on vault (49.150) and floor (49.300), while tying its season-high on beam (49.025). The Sooners set season-highs on 14 routines including six career-highs (Madison Mooring - vault, beam, floor; Brie Olson - floor; Taylor Spears - floor; Sara Stone - floor).

### FIRST TIME'S THE CHARM

In her first appearance in the OU beam lineup, freshman Taylor Spears scored a 9.875 on the event against N.C. State. With the score, Spears won the individual event title on the apparatus and is now ranked No. 1 in the nation on beam.

### CONFERENCE CALL

For the second week in a row, an OU gymnast was recognized as the best in the Big 12 conference. Sophomore Kayla Nowak was named Big 12 Event Specialist of the Week while Taylor Spears was named Big 12 Newcomer of the Week. Junior Sara Stone earned the first conference honor for the Sooners when she was Big 12 Event Specialist of the Week on Jan. 11.

## QUICK FACTS .....

### GENERAL INFORMATION

|                            |                    |
|----------------------------|--------------------|
| Location .....             | Norman, Okla.      |
| Enrollment .....           | 30,092             |
| Founded.....               | 1890               |
| President.....             | David L. Boren     |
| VP/Athletics Director..... | Joe Castiglione    |
| Nickname.....              | Sooners            |
| Colors .....               | Crimson & Cream    |
| Conference .....           | Big 12             |
| Arena .....                | Lloyd Noble Center |
| Capacity .....             | 12,000             |
| OU's All-Time Record ..... | 501-318-4          |

### TEAM INFORMATION

|                                    |         |
|------------------------------------|---------|
| 2010 Overall Record .....          | 29-3    |
| 2010 High Score .....              | 197.950 |
| Big 12 Finish.....                 | First   |
| NCAA Finish.....                   | Second  |
| Letterwinners Returning/Lost ..... | 9/6     |
| All-Americans Returning/Lost ..... | 1/3     |

### COACHING STAFF

|                                      |                  |
|--------------------------------------|------------------|
| Head Coach .....                     | K.J. Kindler     |
| Year .....                           | Fifth Season     |
| Alma Mater .....                     | Iowa State, 1992 |
| Record at OU .....                   | 99-36-2          |
| Career Record .....                  | 157-62-3         |
| Assistant Coach .....                | Lou Ball         |
| Year .....                           | Fifth Season     |
| Alma Mater .....                     | Iowa State, 1999 |
| Assistant Coach .....                | Tom Haley        |
| Year .....                           | Fifth Season     |
| Women's Gymnastics Office Phone..... | (405) 325-6876   |
| Women's Gymnastics Office Fax.....   | (405) 325-8337   |

## MARCH-IN ORDER .....

| NAME             | HEIGHT | YEAR  | HOMETOWN            |
|------------------|--------|-------|---------------------|
| Hope Bruce       | 5-2    | Fr.   | McKinney, Texas     |
| Madison Mooring  | 5-2    | Fr.   | Sallisaw, Okla.     |
| Taylor Spears    | 5-0    | Fr.   | Plano, Texas        |
| Hayden Ward      | 5-5    | Fr.   | Norman, Okla.       |
| Natasha Kelley   | 5-4    | R-So. | Katy, Texas         |
| Kayla Nowak      | 5-2    | So.   | Algonquin, Ill.     |
| Brie Olson       | 5-2    | So.   | St. Cloud, Minn.    |
| Nitya Ramaswami  | 5-4    | So.   | Ames, Iowa          |
| Candace Cindell  | 5-5    | R-Jr. | Frisco, Texas       |
| Megan Ferguson   | 4-11   | Jr.   | Olathe, Kan.        |
| Sara Stone       | 5-4    | Jr.   | Dallas, Texas       |
| Natalie Ratcliff | 5-5    | Sr.   | Overland Park, Kan. |
| Melanie Root     | 5-3    | Sr.   | Cartersville, Ga.   |

## MOVING ON UP

With their 196.175 score against N.C. State, OU improved to a 195.825 season average and moved up to the No. 3 spot in this week's national rankings. OU has been ranked in the top three spots in 15 of the last 17 national polls.

## HOME SWEET HOME

The Sooners are 33-2 in Norman under fifth-year head coach K.J. Kindler. OU's only two losses at home have come against SEC opponents in Alabama and Arkansas. Top-seeded Alabama knocked off the Sooners en route to the NCAA South Central Regional title in 2008, while OU's loss to Arkansas in the 2009 home opener marked Oklahoma's only regular season home defeat in Kindler's tenure.

Among the 65 home wins since 2000 are notable victories over then-ranked No. 1 Alabama and then-No. 4 Florida in 2010 as well as wins over Auburn, Georgia, Illinois, Iowa State, Missouri, Nebraska, Penn State, Stanford and West Virginia.

## DAZZLING DEBUTS

Twenty-one of OU's 72 routines this season were performed by freshmen. Madison Mooring has competed on three events (vault, beam and floor) in OU's first three meets after joining the team less than a month ago following her December high school graduation. Taylor Spears competed on two events in the season opener and three events against N.C. State and Friday's quad meet. Spears scored a 9.875 on beam in Raleigh to win the event title, the score was the highest by an OU freshman this season.

## A GROUP EFFORT

Oklahoma did not have an all-around competitor against Arkansas or N.C. State, which is nothing new for the Sooners. OU had an all-arounder just twice during OU's record-breaking 2010 season (Kayla Nowak at Illinois and Hollie Vise vs. Washington).

## REGULAR SEASON SENSATIONS

Oklahoma is 60-6 in the regular season under Kindler. The Sooners finished the 2010 regular season as the only undefeated team in the NCAA at 14-0. OU has gone undefeated in the regular season twice in the past three seasons.

## TOP-NOTCH SCHEDULING

The Sooners face 10 teams currently ranked in the preseason top 25, including four top 10 teams and five programs that competed at the 2010 NCAA Championships. CollegeGymFans.com recently ranked OU at No. 10 nationally in strength of schedule.

## ROAD WARRIORS

Oklahoma opened its 2011 road season strong with a 196.175 showing against N.C. State last weekend. The Sooners are no strangers to road success, OU posted five of its seven highest scores away from Norman for three-straight seasons.

The Sooners are 31-5 on the road during the regular season under head coach K.J. Kindler.

## HEAD COACH K.J. KINDLER .....



K.J. KINDLER

### HEAD COACH -- FIFTH YEAR

- Career Record: 157-62-3
- Record at OU: 99-36-2

### COACHING EXPERIENCE

- Head Coach (Oklahoma, 2006-Present)
- Head Coach (Iowa State, 2001-2006)
- Assistant Coach (Iowa State, 1992-2001)

## CAREER COACHING HIGHLIGHTS .....

- Only head coach in NCAA women's gymnastics history to lead two separate programs to the NCAA Super Six (Oklahoma in 2010, Iowa State in 2006).
- Named National Coach of the Year, South Central Regional Coach of the Year and Big 12 Coach of the Year in 2010.
- Has earned Big 12 Coach of the Year five times (2004, 2005, 2006, 2008, 2010)
- Has led OU to seven-straight NCAA Championship Appearances and three-straight Big 12 Championships.
- Coached OU to two undefeated regular seasons in the last three years.
- OU is 28-2 in home meets under Kindler. The Sooners have gone undefeated at home during the regular season in three of Kindler's four seasons.
- Has coached 12 NCAA Individual Championships qualifiers and 32 All-Americans during her career.
- Has coached a combined 32 Big 12 champions in her career.

## CLOSER LOOK AT OKLAHOMA IN 2011

Oklahoma started the season ranked No. 4 nationally, the highest preseason ranking in program history. The back-to-back-to-back Big 12 Champions return nine members of the record-breaking 2010 squad, as the team looks to make its second-straight NCAA Super Six in 2011.

Headlining OU's returnees are Megan Ferguson and Natasha Kelley. Ferguson is a two-time All-American and was named All-Big 12 on both bars and beam in 2010. Kelley was named the 2010 Big 12 Newcomer of the Year and All-Big 12 on vault and bars. The redshirt-sophomore enters the 2011 season with a career-high 9.925 on vault and 9.9 on both bars and beam.

The Sooners welcome four newcomers for the 2011 season. Hope Bruce and Taylor Spears joined the team in the summer of 2010, while Madison Mooring and Hayden Ward began training with the team in December.

## IN ELITE COMPANY

Oklahoma is one of just five programs to advance to the NCAA Championships every year since 2004. OU joins Alabama, Florida, LSU and Utah on the elite list.

## CHAMPIONS IN THE CLASSROOM

For the fourth-straight season, five Sooners earned National Association of Collegiate Gymnastics Coaches All-American Scholar Athlete Awards. Nitya Ramaswami finished the academic year with a 4.0 in chemical engineering, she was one of just 67 gymnasts in the country and was the only gymnast in the Big 12 to finish with a 4.0.

## FOLLOW THE SOONERS

The OU gymnastics program maintains its own Facebook, YouTube and Twitter accounts, which are updated frequently with all of the latest news about the squad. Links to each of these pages as well as a behind-the-scenes blog can be found at [www.SoonerSports.com](http://www.SoonerSports.com), the official site of the Oklahoma Sooners.

## SEASON BESTS (TEAM).....

| EVENT | SCORE          | DATE SET      |
|-------|----------------|---------------|
| Total | 196.175        | Jan. 14, 2011 |
| Vault | 49.150         | Jan. 21, 2011 |
| Bars  | 49.200         | Jan. 14, 2011 |
| Beam  | 49.025 (twice) | Jan. 21, 2011 |
| Floor | 49.300         | Jan. 21, 2011 |

## SEASON BESTS (INDIVIDUAL).....

| EVENT      | SCORE | GYMNAST, DATE         |
|------------|-------|-----------------------|
| All-Around | --    | --                    |
| Vault      | 9.9   | Natasha Kelley        |
| Bars       | 9.875 | Ferguson/Kelley/Nowak |
| Beam       | 9.875 | Taylor Spears         |
| Floor      | 9.9   | Kayla Nowak           |

## PROGRAM BESTS (TEAM).....

| EVENT | SCORE   | DATE SET       |
|-------|---------|----------------|
| Total | 197.950 | March 5, 2010  |
| Vault | 49.575  | March 2, 2002  |
| Bars  | 49.550  | March 14, 2003 |
| Beam  | 49.675  | March 14, 2003 |
| Floor | 49.675  | March 7, 2003  |

## PROGRAM BESTS (INDIVIDUAL).....

| EVENT      | SCORE  | GYMNAST, DATE SET   |
|------------|--------|---|
| All-Around | 39.700 | Kasie Tamayo, 2004  |
| Vault      | 10.0   | Sara Stone, 2010<br>Kiara Redmond, 2008<br>Kiara Redmond, 2007<br>Leah Mueller, 2002<br>Amber McCracken, 2000 |
| Bars       | 10.0   | Erin LaBarr, 2005<br>Allison Landis, 2003   |
| Beam       | 10.0   | Kasie Tamayo, 2002<br>Kelly Garrison, 1988  |
| Floor      | 10.0   | Patricia Aoki, 2003   |

## 2011 SUPERLATIVES.....

### VAULT

- 9.900 ..... Natasha Kelley..... Jan. 21 Quad Meet
- 9.875 ..... Sara Stone ..... Arkansas  
9.875 ..... Sara Stone ..... N.C. State
- 9.85 ..... Sara Stone ..... Jan. 21 Quad Meet
- 9.825 ..... Melanie Root..... Arkansas  
9.825 ..... Melanie Root..... Jan. 21 Quad Meet
- 9.800 ..... Melanie Root..... N.C. State

### BARS

- 9.875 ..... Megan Ferguson ..... Arkansas  
9.875 ..... Natasha Kelley..... N.C. State  
9.875 ..... Kayla Nowak ..... N.C. State
- 9.850 ..... Natasha Kelley..... Jan. 21 Quad Meet
- 9.825 ..... Megan Ferguson ..... N.C. State  
9.825 ..... Taylor Spears ..... N.C. State
- 9.800 ..... Kayla Nowak ..... Arkansas  
9.800 ..... Hayden Ward..... N.C. State

### BEAM

- 9.875 ..... Taylor Spears ..... N.C. State
- 9.850 ..... Megan Ferguson ..... N.C. State  
9.850 ..... Natasha Kelley..... Arkansas  
9.850 ..... Natasha Kelley..... N.C. State  
9.850 ..... Natalie Ratcliff..... Jan. 21 Quad Meet
- 9.825 ..... Megan Ferguson ..... Arkansas  
9.825 ..... Natasha Kelley..... Jan. 21 Quad Meet

### FLOOR

- 9.900 ..... Kayla Nowak ..... Jan. 21 Quad Meet
- 9.875 ..... Kayla Nowak ..... Arkansas  
9.875 ..... Sara Stone ..... Jan. 21 Quad Meet
- 9.850 ..... Megan Ferguson ..... N.C. State  
9.850 ..... Megan Ferguson ..... Jan. 21 Quad Meet  
9.850 ..... Kayla Nowak ..... N.C. State  
9.850 ..... Taylor Spears ..... Jan. 21 Quad Meet
- 9.825 ..... Brie Olson..... Jan. 21 Quad Meet
- 9.800 ..... Sara Stone ..... Arkansas  
9.800 ..... Sara Stone ..... N.C. State

## 2011 SCORING BREAKDOWN

| DATE | MEET       | TEAM      | SCORE   | VAULT  | BARS   | BEAM   | FLOOR   | RANK |
|------|------------|-----------|---------|--------|--------|--------|---------|------|
| 1.7  | Arkansas   | OU        | 195.475 | 49.000 | 49.000 | 48.700 | 48.775  | 4    |
|      |            | UA        | 195.075 | 48.900 | 48.625 | 48.625 | 48.925  | 11   |
| 1.14 | N.C. State | OU        | 196.175 | 48.925 | 49.200 | 49.025 | 49.025  | 7    |
|      |            | NCSU      | 195.150 | 48.550 | 48.950 | 48.650 | 49.000  | NR   |
| 1.21 | Quad Meet  | OU        | 195.300 | 49.150 | 47.825 | 49.025 | 49.300  | 3    |
|      |            | ORSU      | 194.650 | 49.050 | 48.875 | 48.675 | 48.050  | 6    |
|      |            | Denver    | 194.300 | 48.875 | 48.750 | 48.025 | 48.650  | 23   |
|      |            | Centenary | 187.625 | 47.600 | 47.300 | 45.525 | 447.200 | NR   |

## 2011 MEET-BY-MEET LINEUPS

| DATE | MEET       | VAULT            | BARS            | BEAM             | FLOOR           |
|------|------------|------------------|-----------------|------------------|-----------------|
| 1.7  | Arkansas   | Brie Olson       | Candace Cindell | Kayla Nowak      | Brie Olson      |
|      |            | Melanie Root     | Taylor Spears   | Hope Bruce       | Madison Mooring |
|      |            | Natasha Kelley   | Brie Olson      | Natalie Ratcliff | Taylor Spears   |
|      |            | Hope Bruce       | Kayla Nowak     | Madison Mooring  | Megan Ferguson  |
|      |            | Madison Mooring  | Megan Ferguson  | Natasha Kelley   | Sara Stone      |
|      |            | Sara Stone       | Natasha Kelley  | Megan Ferguson   | Kayla Nowak     |
| 1.14 | N.C. State | Brie Olson       | Candace Cindell | Kayla Nowak      | Brie Olson      |
|      |            | Hope Bruce       | Taylor Spears   | Taylor Spears    | Madison Mooring |
|      |            | Natasha Kelley   | Hayden Ward     | Natalie Ratcliff | Taylor Spears   |
|      |            | Melanie Root     | Kayla Nowak     | Madison Mooring  | Megan Ferguson  |
|      |            | Madison Mooring  | Megan Ferguson  | Natasha Kelley   | Kayla Nowak     |
|      |            | Sara Stone       | Natasha Kelley  | Megan Ferguson   | Sara Stone      |
| 1.21 | Quad Meet  | Natalie Ratcliff | Candace Cindell | Kayla Nowak      | Brie Olson      |
|      |            | Brie Olson       | Taylor Spears   | Taylor Spears    | Madison Mooring |
|      |            | Natasha Kelley   | Brie Olson      | Natalie Ratcliff | Taylor Spears   |
|      |            | Melanie Root     | Kayla Nowak     | Madison Mooring  | Megan Ferguson  |
|      |            | Madison Mooring  | Megan Ferguson  | Natasha Kelley   | Kayla Nowak     |
|      |            | Sara Stone       | Natasha Kelley  | Megan Ferguson   | Sara Stone      |

## 2011 EVENT WINS (TEAM) .....

| EVENT     | MEET        | SCORE  | DATE          |
|-----------|-------------|--------|---------------|
| Vault (3) | Arkansas    | 49.000 | Jan. 7, 2011  |
|           | N.C. State  | 48.925 | Jan. 14, 2011 |
|           | Quad Meet 1 | 49.150 | Jan. 21, 2011 |
| Bars (2)  | Arkansas    | 49.000 | Jan. 7, 2011  |
|           | N.C. State  | 49.200 | Jan. 14, 2011 |
| Beam (3)  | Arkansas    | 48.700 | Jan. 7, 2011  |
|           | N.C. State  | 49.025 | Jan. 14, 2011 |
|           | Quad Meet 1 | 49.025 | Jan. 21, 2011 |
| Floor (2) | N.C. State  | 49.025 | Jan. 14, 2011 |
|           | Quad Meet 1 | 49.300 | Jan. 21, 2011 |

## 2011 EVENT WINS (INDIVIDUAL) .....

| NAME               | EVENT | SCORE | MEET         |
|--------------------|-------|-------|--------------|
| Megan Ferguson (2) | Bars  | 9.875 | Arkansas     |
|                    | Floor | 9.85  | N.C. State   |
| Natasha Kelley (2) | Beam  | 9.85  | Arkansas     |
|                    | Bars  | 9.875 | N.C. State   |
| Kayla Nowak (3)    | Bars  | 9.875 | N.C. State   |
|                    | Floor | 9.85  | N.C. State   |
|                    | Floor | 9.9   | Jan. 21 Quad |
| Taylor Spears (1)  | Beam  | 9.875 | N.C. State   |
| Sara Stone (2)     | Vault | 9.875 | Arkansas     |
|                    | Vault | 9.875 | N.C. State   |

## 2011 ACCOLADES .....

| NAME          | AWARD                               | DATE |
|---------------|-------------------------------------|------|
| Sara Stone    | Big 12 Event Specialist of the Week | 1.11 |
| Kayla Nowak   | Big 12 Event Specialist of the Week | 1.18 |
| Taylor Spears | Big 12 Newcomer of the Week         | 1.18 |

## MEET-BY-MEET LEADERS .....

### ARKANSAS - 1.7

| EVENT      | SCORE | GYMNAST  |
|------------|-------|----------|
| All-Around | -     | -        |
| Vaut       | 9.875 | Stone    |
| Bars       | 9.875 | Ferguson |
| Beam       | 9.85  | Kelley   |
| Floor      | 9.875 | Nowak    |

### @ N.C. STATE - 1.14

| EVENT      | SCORE | GYMNAST        |
|------------|-------|----------------|
| All-Around | -     | -              |
| Vaut       | 9.875 | Stone          |
| Bars       | 9.875 | Kelley/Nowak   |
| Beam       | 9.875 | Spears         |
| Floor      | 9.85  | Ferguson/Nowak |

### OR. STATE, DU, CENTENARY - 1.21

| EVENT      | SCORE | GYMNAST  |
|------------|-------|----------|
| All-Around | -     | -        |
| Vaut       | 9.9   | Kelley   |
| Bars       | 9.85  | Kelley   |
| Beam       | 9.85  | Ratcliff |
| Floor      | 9.9   | Nowak    |

### @ TWU - 1.23

| EVENT      | SCORE | GYMNAST |
|------------|-------|---------|
| All-Around | -     | -       |
| Vaut       | -     | -       |
| Bars       | -     | -       |
| Beam       | -     | -       |
| Floor      | -     | -       |

### @ WASHINGTON - 1.28

| EVENT      | SCORE | GYMNAST |
|------------|-------|---------|
| All-Around | -     | -       |
| Vaut       | -     | -       |
| Bars       | -     | -       |
| Beam       | -     | -       |
| Floor      | -     | -       |

### @ NEBRASKA - 2.6

| EVENT      | SCORE | GYMNAST |
|------------|-------|---------|
| All-Around | -     | -       |
| Vaut       | -     | -       |
| Bars       | -     | -       |
| Beam       | -     | -       |
| Floor      | -     | -       |

### @ IOWA STATE - 2.11

| EVENT      | SCORE | GYMNAST |
|------------|-------|---------|
| All-Around | -     | -       |
| Vaut       | -     | -       |
| Bars       | -     | -       |
| Beam       | -     | -       |
| Floor      | -     | -       |

### MISSOURI - 2.18

| EVENT      | SCORE | GYMNAST |
|------------|-------|---------|
| All-Around | -     | -       |
| Vaut       | -     | -       |
| Bars       | -     | -       |
| Beam       | -     | -       |
| Floor      | -     | -       |

### @ MICHIGAN - 2.26

| EVENT      | SCORE | GYMNAST |
|------------|-------|---------|
| All-Around | -     | -       |
| Vaut       | -     | -       |
| Bars       | -     | -       |
| Beam       | -     | -       |
| Floor      | -     | -       |

### OHIO STATE, ILLINOIS, TWU - 3.4

| EVENT      | SCORE | GYMNAST |
|------------|-------|---------|
| All-Around | -     | -       |
| Vaut       | -     | -       |
| Bars       | -     | -       |
| Beam       | -     | -       |
| Floor      | -     | -       |

### MICHIGAN STATE - 3.11

| EVENT      | SCORE | GYMNAST |
|------------|-------|---------|
| All-Around | -     | -       |
| Vaut       | -     | -       |
| Bars       | -     | -       |
| Beam       | -     | -       |
| Floor      | -     | -       |

### BIG 12 CHAMPIONSHIP - 3.19

| EVENT      | SCORE | GYMNAST |
|------------|-------|---------|
| All-Around | -     | -       |
| Vaut       | -     | -       |
| Bars       | -     | -       |
| Beam       | -     | -       |
| Floor      | -     | -       |

### NCAA REGIONAL - 4.2

| EVENT      | SCORE | GYMNAST |
|------------|-------|---------|
| All-Around | -     | -       |
| Vaut       | -     | -       |
| Bars       | -     | -       |
| Beam       | -     | -       |
| Floor      | -     | -       |



## HOPE BRUCE

### CAREER HIGHS

|           |           |           |           |
|-----------|-----------|-----------|-----------|
| <b>VT</b> | <b>UB</b> | <b>BB</b> | <b>FX</b> |
| 9.775     | -         | 8.525     | -         |

### SEASON HIGHS

|           |           |           |           |
|-----------|-----------|-----------|-----------|
| <b>VT</b> | <b>UB</b> | <b>BB</b> | <b>FX</b> |
| 9.775     | -         | 8.525     | -         |

| DATE | MEET                | VAULT                         | UBARS | BEAM  | FLOOR | AA |
|------|---------------------|-------------------------------|-------|-------|-------|----|
| 1.7  | Arkansas            | 9.775                         | -     | 8.525 | -     | -  |
| 1.14 | @ N.C. State        | 9.75                          | -     | -     | -     | -  |
| 1.21 | Quad Meet           | Did not compete due to injury |       |       |       |    |
| 1.23 | @ TWU               | -                             | -     | -     | -     | -  |
| 2.6  | @ Nebraska          | -                             | -     | -     | -     | -  |
| 2.11 | @ Iowa State        | -                             | -     | -     | -     | -  |
| 2.18 | Missouri            | -                             | -     | -     | -     | -  |
| 2.26 | @ Michigan          | -                             | -     | -     | -     | -  |
| 3.4  | Quad Meet           | -                             | -     | -     | -     | -  |
| 3.11 | Michigan State      | -                             | -     | -     | -     | -  |
| 3.19 | Big 12 Championship | -                             | -     | -     | -     | -  |
| 4.10 | NCAA Regional       | -                             | -     | -     | -     | -  |

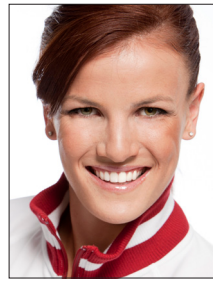

## CANDACE CINDELL

### CAREER HIGHS

|           |           |           |           |
|-----------|-----------|-----------|-----------|
| <b>VT</b> | <b>UB</b> | <b>BB</b> | <b>FX</b> |
| -         | 9.775     | 9.75*     | -         |

### SEASON HIGHS

|           |           |           |           |
|-----------|-----------|-----------|-----------|
| <b>VT</b> | <b>UB</b> | <b>BB</b> | <b>FX</b> |
| -         | 9.775     | -         | -         |

| DATE | MEET                | VAULT | UBARS | BEAM | FLOOR | AA |
|------|---------------------|-------|-------|------|-------|----|
| 1.7  | Arkansas            | -     | 9.775 | -    | -     | -  |
| 1.14 | @ N.C. State        | -     | 9.75  | -    | -     | -  |
| 1.21 | Quad Meet           | -     | 9.15  | -    | -     | -  |
| 1.23 | @ TWU               | -     | -     | -    | -     | -  |
| 2.6  | @ Nebraska          | -     | -     | -    | -     | -  |
| 2.11 | @ Iowa State        | -     | -     | -    | -     | -  |
| 2.18 | Missouri            | -     | -     | -    | -     | -  |
| 2.26 | @ Michigan          | -     | -     | -    | -     | -  |
| 3.4  | Quad Meet           | -     | -     | -    | -     | -  |
| 3.11 | Michigan State      | -     | -     | -    | -     | -  |
| 3.19 | Big 12 Championship | -     | -     | -    | -     | -  |
| 4.10 | NCAA Regional       | -     | -     | -    | -     | -  |

\* = exhibition



## MEGAN FERGUSON

### CAREER HIGHS

|           |           |           |           |
|-----------|-----------|-----------|-----------|
| <b>VT</b> | <b>UB</b> | <b>BB</b> | <b>FX</b> |
| -         | 9.925     | 9.95      | 9.925     |

### SEASON HIGHS

|           |           |           |           |
|-----------|-----------|-----------|-----------|
| <b>VT</b> | <b>UB</b> | <b>BB</b> | <b>FX</b> |
| -         | 9.875     | 9.85      | 9.85      |

| DATE | MEET                | VAULT | UBARS | BEAM  | FLOOR | AA |
|------|---------------------|-------|-------|-------|-------|----|
| 1.7  | Arkansas            | -     | 9.875 | 9.85  | 9.475 | -  |
| 1.14 | @ N.C. State        | -     | 9.825 | 9.85  | 9.85  | -  |
| 1.21 | Quad Meet           | -     | 9.775 | 9.525 | 9.85  | -  |
| 1.23 | @ TWU               | -     | -     | -     | -     | -  |
| 2.6  | @ Nebraska          | -     | -     | -     | -     | -  |
| 2.11 | @ Iowa State        | -     | -     | -     | -     | -  |
| 2.18 | Missouri            | -     | -     | -     | -     | -  |
| 2.26 | @ Michigan          | -     | -     | -     | -     | -  |
| 3.4  | Quad Meet           | -     | -     | -     | -     | -  |
| 3.11 | Michigan State      | -     | -     | -     | -     | -  |
| 3.19 | Big 12 Championship | -     | -     | -     | -     | -  |
| 4.10 | NCAA Regional       | -     | -     | -     | -     | -  |

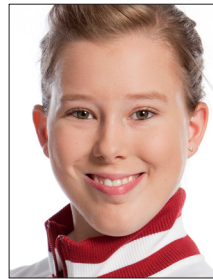

## NATASHA KELLEY

### CAREER HIGHS

|           |           |           |           |
|-----------|-----------|-----------|-----------|
| <b>VT</b> | <b>UB</b> | <b>BB</b> | <b>FX</b> |
| 9.925     | 9.9       | 9.9       | -         |

### SEASON HIGHS

|           |           |           |           |
|-----------|-----------|-----------|-----------|
| <b>VT</b> | <b>UB</b> | <b>BB</b> | <b>FX</b> |
| 9.9       | 9.875     | 9.85      | -         |

| DATE | MEET                | VAULT | UBARS | BEAM  | FLOOR | AA |
|------|---------------------|-------|-------|-------|-------|----|
| 1.7  | Arkansas            | 9.775 | 9.225 | 9.85  | -     | -  |
| 1.14 | @ N.C. State        | 9.75  | 9.875 | 9.85  | -     | -  |
| 1.21 | Quad Meet           | 9.9   | 9.85  | 9.825 | -     | -  |
| 1.23 | @ TWU               | -     | -     | -     | -     | -  |
| 2.6  | @ Nebraska          | -     | -     | -     | -     | -  |
| 2.11 | @ Iowa State        | -     | -     | -     | -     | -  |
| 2.18 | Missouri            | -     | -     | -     | -     | -  |
| 2.26 | @ Michigan          | -     | -     | -     | -     | -  |
| 3.4  | Quad Meet           | -     | -     | -     | -     | -  |
| 3.11 | Michigan State      | -     | -     | -     | -     | -  |
| 3.19 | Big 12 Championship | -     | -     | -     | -     | -  |
| 4.10 | NCAA Regional       | -     | -     | -     | -     | -  |

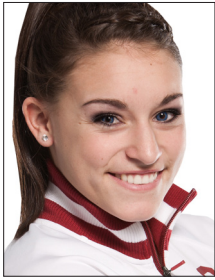

# MADISON MOORING

## CAREER HIGHS

| VT    | UB | BB    | FX    |
|-------|----|-------|-------|
| 9.775 | -  | 9.775 | 9.775 |

## SEASON HIGHS

| VT    | UB | BB    | FX    |
|-------|----|-------|-------|
| 9.775 | -  | 9.775 | 9.775 |

| DATE | MEET                | VAULT | BARS | BEAM  | FLOOR | AA |
|------|---------------------|-------|------|-------|-------|----|
| 1.7  | Arkansas            | 9.65  | -    | 9.75  | 9.75  | -  |
| 1.14 | @ N.C. State        | 9.675 | -    | 9.675 | 9.775 | -  |
| 1.21 | Quad Meet           | 9.775 | -    | 9.775 | 9.775 | -  |
| 1.23 | @ TWU               | -     | -    | -     | -     | -  |
| 2.6  | @ Nebraska          | -     | -    | -     | -     | -  |
| 2.11 | @ Iowa State        | -     | -    | -     | -     | -  |
| 2.18 | Missouri            | -     | -    | -     | -     | -  |
| 2.26 | @ Michigan          | -     | -    | -     | -     | -  |
| 3.4  | Quad Meet           | -     | -    | -     | -     | -  |
| 3.11 | Michigan State      | -     | -    | -     | -     | -  |
| 3.19 | Big 12 Championship | -     | -    | -     | -     | -  |
| 4.10 | NCAA Regional       | -     | -    | -     | -     | -  |

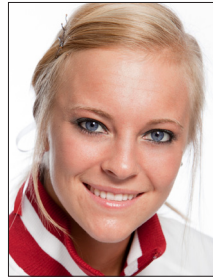

# KAYLA NOWAK

## CAREER HIGHS

| VT   | UB    | BB   | FX    | AA     |
|------|-------|------|-------|--------|
| 9.75 | 9.875 | 9.85 | 9.925 | 39.050 |

## SEASON HIGHS

| VT | UB    | BB    | FX  |
|----|-------|-------|-----|
| -  | 9.875 | 9.775 | 9.9 |

| DATE | MEET                | VAULT | BARS  | BEAM  | FLOOR | AA |
|------|---------------------|-------|-------|-------|-------|----|
| 1.7  | Arkansas            | -     | 9.8   | 9.725 | 9.875 | -  |
| 1.14 | @ N.C. State        | -     | 9.875 | 9.775 | 9.85  | -  |
| 1.21 | Quad Meet           | -     | 9.225 | 9.775 | 9.9   | -  |
| 1.23 | @ TWU               | -     | -     | -     | -     | -  |
| 2.6  | @ Nebraska          | -     | -     | -     | -     | -  |
| 2.11 | @ Iowa State        | -     | -     | -     | -     | -  |
| 2.18 | Missouri            | -     | -     | -     | -     | -  |
| 2.26 | @ Michigan          | -     | -     | -     | -     | -  |
| 3.4  | Quad Meet           | -     | -     | -     | -     | -  |
| 3.11 | Michigan State      | -     | -     | -     | -     | -  |
| 3.19 | Big 12 Championship | -     | -     | -     | -     | -  |
| 4.10 | NCAA Regional       | -     | -     | -     | -     | -  |



# BRIË OLSON

## CAREER HIGHS

| VT  | UB  | BB | FX    |
|-----|-----|----|-------|
| 9.9 | 9.9 | -  | 9.825 |

## SEASON HIGHS

| VT  | UB    | BB | FX    |
|-----|-------|----|-------|
| 9.8 | 9.775 | -  | 9.825 |

| DATE | MEET                | VAULT | BARS  | BEAM | FLOOR | AA |
|------|---------------------|-------|-------|------|-------|----|
| 1.7  | Arkansas            | 9.75  | 9.775 | -    | 9.775 | -  |
| 1.14 | @ N.C. State        | 9.75  | -     | -    | 9.675 | -  |
| 1.21 | Quad Meet           | 9.8   | 9.775 | -    | 9.825 | -  |
| 1.23 | @ TWU               | -     | -     | -    | -     | -  |
| 2.6  | @ Nebraska          | -     | -     | -    | -     | -  |
| 2.11 | @ Iowa State        | -     | -     | -    | -     | -  |
| 2.18 | Missouri            | -     | -     | -    | -     | -  |
| 2.26 | @ Michigan          | -     | -     | -    | -     | -  |
| 3.4  | Quad Meet           | -     | -     | -    | -     | -  |
| 3.11 | Michigan State      | -     | -     | -    | -     | -  |
| 3.19 | Big 12 Championship | -     | -     | -    | -     | -  |
| 4.10 | NCAA Regional       | -     | -     | -    | -     | -  |

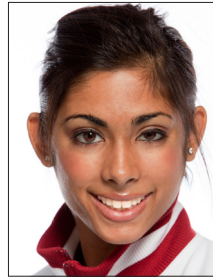

# NITYA RAMASWAMI

## CAREER HIGHS

| VT | UB | BB | FX |
|----|----|----|----|
| -  | -  | -  | -  |

## SEASON HIGHS

| VT | UB | BB | FX |
|----|----|----|----|
| -  | -  | -  | -  |

| DATE | MEET                | VAULT | BARS | BEAM | FLOOR | AA |
|------|---------------------|-------|------|------|-------|----|
| 1.7  | Arkansas            | -     | -    | -    | -     | -  |
| 1.14 | @ N.C. State        | -     | -    | -    | -     | -  |
| 1.21 | Quad Meet           | -     | -    | -    | -     | -  |
| 1.23 | @ TWU               | -     | -    | -    | -     | -  |
| 2.6  | @ Nebraska          | -     | -    | -    | -     | -  |
| 2.11 | @ Iowa State        | -     | -    | -    | -     | -  |
| 2.18 | Missouri            | -     | -    | -    | -     | -  |
| 2.26 | @ Michigan          | -     | -    | -    | -     | -  |
| 3.4  | Quad Meet           | -     | -    | -    | -     | -  |
| 3.11 | Michigan State      | -     | -    | -    | -     | -  |
| 3.19 | Big 12 Championship | -     | -    | -    | -     | -  |
| 4.10 | NCAA Regional       | -     | -    | -    | -     | -  |



## NATALIE RATCLIFF

### CAREER HIGHS

|           |           |           |           |
|-----------|-----------|-----------|-----------|
| <b>VT</b> | <b>UB</b> | <b>BB</b> | <b>FX</b> |
| 9.9       | -         | 9.875     | -         |

### SEASON HIGHS

|           |           |           |           |
|-----------|-----------|-----------|-----------|
| <b>VT</b> | <b>UB</b> | <b>BB</b> | <b>FX</b> |
| 9.725     | -         | 9.85      | -         |

| DATE | MEET                | VAULT | BARS | BEAM | FLOOR | AA |
|------|---------------------|-------|------|------|-------|----|
| 1.7  | Arkansas            | -     | -    | 9.55 | -     | -  |
| 1.14 | @ N.C. State        | -     | -    | 9.25 | -     | -  |
| 1.21 | Quad Meet           | 9.725 | -    | 9.85 | -     | -  |
| 1.23 | @ TWU               | -     | -    | -    | -     | -  |
| 2.6  | @ Nebraska          | -     | -    | -    | -     | -  |
| 2.11 | @ Iowa State        | -     | -    | -    | -     | -  |
| 2.18 | Missouri            | -     | -    | -    | -     | -  |
| 2.26 | @ Michigan          | -     | -    | -    | -     | -  |
| 3.4  | Quad Meet           | -     | -    | -    | -     | -  |
| 3.11 | Michigan State      | -     | -    | -    | -     | -  |
| 3.19 | Big 12 Championship | -     | -    | -    | -     | -  |
| 4.10 | NCAA Regional       | -     | -    | -    | -     | -  |

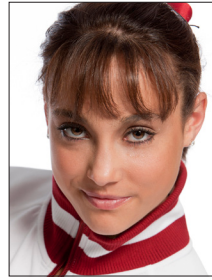

## MELANIE ROOT

### CAREER HIGHS

|           |           |           |           |
|-----------|-----------|-----------|-----------|
| <b>VT</b> | <b>UB</b> | <b>BB</b> | <b>FX</b> |
| 9.9       | 9.875     | -         | 9.75      |

### SEASON HIGHS

|           |           |           |           |
|-----------|-----------|-----------|-----------|
| <b>VT</b> | <b>UB</b> | <b>BB</b> | <b>FX</b> |
| 9.825     | -         | -         | -         |

| DATE | MEET                | VAULT | BARS | BEAM | FLOOR | AA |
|------|---------------------|-------|------|------|-------|----|
| 1.7  | Arkansas            | 9.825 | -    | -    | -     | -  |
| 1.14 | @ N.C. State        | 9.8   | -    | -    | -     | -  |
| 1.21 | Quad Meet           | 9.825 | -    | -    | -     | -  |
| 1.23 | @ TWU               | -     | -    | -    | -     | -  |
| 2.6  | @ Nebraska          | -     | -    | -    | -     | -  |
| 2.11 | @ Iowa State        | -     | -    | -    | -     | -  |
| 2.18 | Missouri            | -     | -    | -    | -     | -  |
| 2.26 | @ Michigan          | -     | -    | -    | -     | -  |
| 3.4  | Quad Meet           | -     | -    | -    | -     | -  |
| 3.11 | Michigan State      | -     | -    | -    | -     | -  |
| 3.19 | Big 12 Championship | -     | -    | -    | -     | -  |
| 4.10 | NCAA Regional       | -     | -    | -    | -     | -  |



## TAYLOR SPEARS

### CAREER HIGHS

|           |           |           |           |
|-----------|-----------|-----------|-----------|
| <b>VT</b> | <b>UB</b> | <b>BB</b> | <b>FX</b> |
| -         | 9.825     | 9.875     | 9.85      |

### SEASON HIGHS

|           |           |           |           |
|-----------|-----------|-----------|-----------|
| <b>VT</b> | <b>UB</b> | <b>BB</b> | <b>FX</b> |
| -         | 9.825     | 9.875     | 9.85      |

| DATE | MEET                | VAULT | BARS  | BEAM  | FLOOR | AA |
|------|---------------------|-------|-------|-------|-------|----|
| 1.7  | Arkansas            | -     | 9.775 | -     | 9.575 | -  |
| 1.14 | @ N.C. State        | -     | 9.825 | 9.875 | 9.75  | -  |
| 1.21 | Quad Meet           | -     | 9.200 | 9.8   | 9.85  | -  |
| 1.23 | @ TWU               | -     | -     | -     | -     | -  |
| 2.6  | @ Nebraska          | -     | -     | -     | -     | -  |
| 2.11 | @ Iowa State        | -     | -     | -     | -     | -  |
| 2.18 | Missouri            | -     | -     | -     | -     | -  |
| 2.26 | @ Michigan          | -     | -     | -     | -     | -  |
| 3.4  | Quad Meet           | -     | -     | -     | -     | -  |
| 3.11 | Michigan State      | -     | -     | -     | -     | -  |
| 3.19 | Big 12 Championship | -     | -     | -     | -     | -  |
| 4.10 | NCAA Regional       | -     | -     | -     | -     | -  |



## SARA STONE

### CAREER HIGHS

|           |           |           |           |
|-----------|-----------|-----------|-----------|
| <b>VT</b> | <b>UB</b> | <b>BB</b> | <b>FX</b> |
| 10        | -         | -         | 9.875     |

### SEASON HIGHS

|           |           |           |           |
|-----------|-----------|-----------|-----------|
| <b>VT</b> | <b>UB</b> | <b>BB</b> | <b>FX</b> |
| 9.875     | -         | -         | 9.875     |

| DATE | MEET                | VAULT | BARS | BEAM | FLOOR | AA |
|------|---------------------|-------|------|------|-------|----|
| 1.7  | Arkansas            | 9.875 | -    | -    | 9.8   | -  |
| 1.14 | @ N.C. State        | 9.875 | -    | -    | 9.8   | -  |
| 1.21 | Quad Meet           | 9.85  | -    | -    | 9.875 | -  |
| 1.23 | @ TWU               | -     | -    | -    | -     | -  |
| 2.6  | @ Nebraska          | -     | -    | -    | -     | -  |
| 2.11 | @ Iowa State        | -     | -    | -    | -     | -  |
| 2.18 | Missouri            | -     | -    | -    | -     | -  |
| 2.26 | @ Michigan          | -     | -    | -    | -     | -  |
| 3.4  | Quad Meet           | -     | -    | -    | -     | -  |
| 3.11 | Michigan State      | -     | -    | -    | -     | -  |
| 3.19 | Big 12 Championship | -     | -    | -    | -     | -  |
| 4.10 | NCAA Regional       | -     | -    | -    | -     | -  |

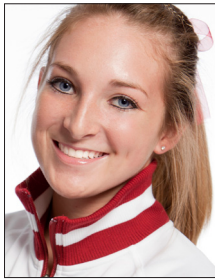

# HAYDEN WARD

## CAREER HIGHS

|           |           |           |           |
|-----------|-----------|-----------|-----------|
| <b>VT</b> | <b>UB</b> | <b>BB</b> | <b>FX</b> |
| -         | 9.8       | -         | -         |

## SEASON HIGHS

|           |           |           |           |
|-----------|-----------|-----------|-----------|
| <b>VT</b> | <b>UB</b> | <b>BB</b> | <b>FX</b> |
| -         | 9.8       | -         | -         |

| DATE | MEET                | VAULT | BARS | BEAM | FLOOR | AA |
|------|---------------------|-------|------|------|-------|----|
| 1.7  | Arkansas            | -     | -    | -    | -     | -  |
| 1.14 | @ N.C. State        | -     | 9.8  | -    | -     | -  |
| 1.21 | Quad Meet           | -     | -    | -    | -     | -  |
| 1.23 | @ TWU               | -     | -    | -    | -     | -  |
| 2.6  | @ Nebraska          | -     | -    | -    | -     | -  |
| 2.11 | @ Iowa State        | -     | -    | -    | -     | -  |
| 2.18 | Missouri            | -     | -    | -    | -     | -  |
| 2.26 | @ Michigan          | -     | -    | -    | -     | -  |
| 3.4  | Quad Meet           | -     | -    | -    | -     | -  |
| 3.11 | Michigan State      | -     | -    | -    | -     | -  |
| 3.19 | Big 12 Championship | -     | -    | -    | -     | -  |
| 4.10 | NCAA Regional       | -     | -    | -    | -     | -  |

| GYMNAST          | 2011 SEASON HIGHS |       |       |       |    | CAREER HIGHS |       |       |       |        |
|------------------|-------------------|-------|-------|-------|----|--------------|-------|-------|-------|--------|
|                  | VAULT             | BARS  | BEAM  | FLOOR | AA | VAULT        | BARS  | BEAM  | FLOOR | AA     |
| Hope Bruce       | 9.775             | -     | 8.525 | -     | -  | 9.775        | -     | 8.525 | -     | -      |
| Candace Cindell  | -                 | 9.775 | -     | -     | -  | -            | 9.775 | 9.75* | -     | -      |
| Megan Ferguson   | -                 | 9.875 | 9.85  | 9.85  | -  | -            | 9.925 | 9.95  | 9.925 | -      |
| Natasha Kelley   | 9.9               | 9.875 | 9.85  | -     | -  | 9.925        | 9.9   | 9.9   | -     | -      |
| Madison Mooring  | 9.775             | -     | 9.775 | 9.775 | -  | 9.775        | -     | 9.775 | 9.775 | -      |
| Kayla Nowak      | -                 | 9.875 | 9.775 | 9.9   | -  | 9.75         | 9.875 | 9.85  | 9.925 | 39.050 |
| Brie Olson       | 9.8               | 9.775 | -     | 9.825 | -  | 9.9          | 9.9   | -     | 9.825 | -      |
| Nitya Ramaswami  | -                 | -     | -     | -     | -  | -            | -     | -     | -     | -      |
| Natalie Ratcliff | -                 | -     | 9.85  | -     | -  | 9.9          | -     | 9.875 | -     | -      |
| Melanie Root     | 9.825             | -     | -     | -     | -  | 9.9          | 9.875 | -     | 9.75  | -      |
| Taylor Spears    | -                 | 9.825 | 9.875 | 9.85  | -  | -            | 9.825 | 9.875 | 9.85  | -      |
| Sara Stone       | 9.875             | -     | -     | 9.875 | -  | 10           | -     | -     | 9.875 | -      |
| Hayden Ward      | -                 | 9.8   | -     | -     | -  | -            | 9.8   | -     | -     | -      |